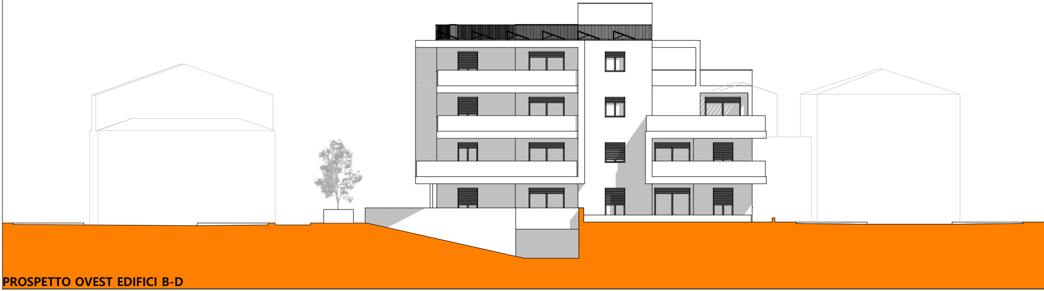

PROSPETTO OVEST EDIFICI B-D

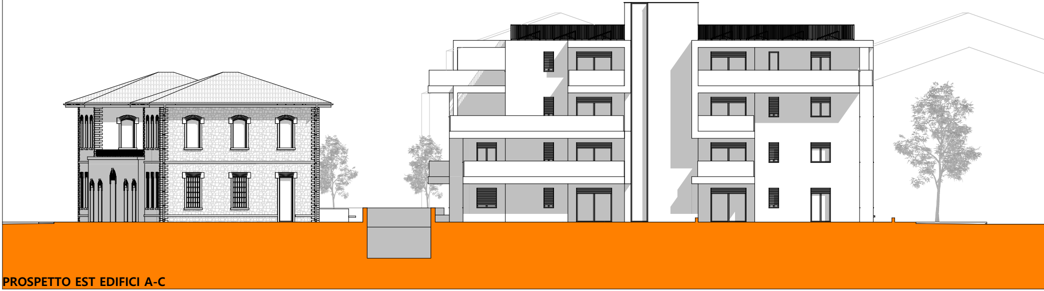

PROSPETTO EST EDIFICI A-C

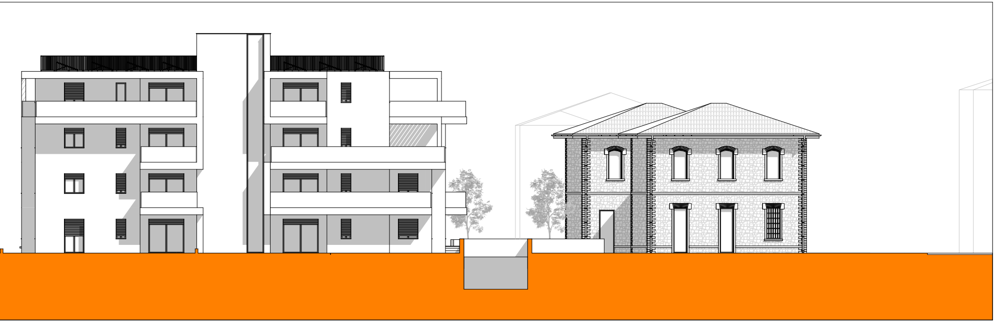

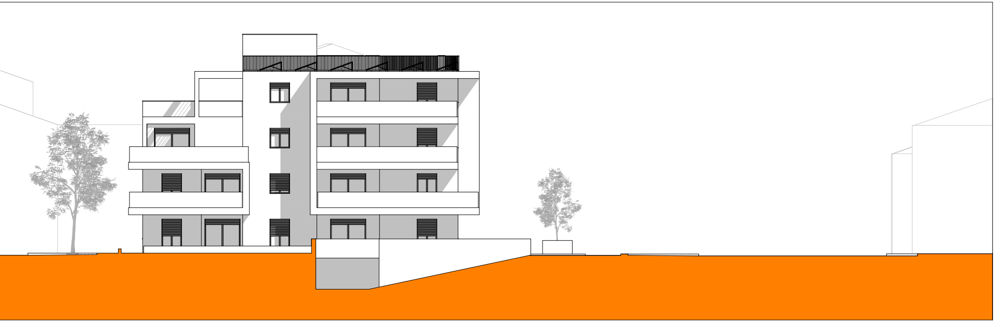

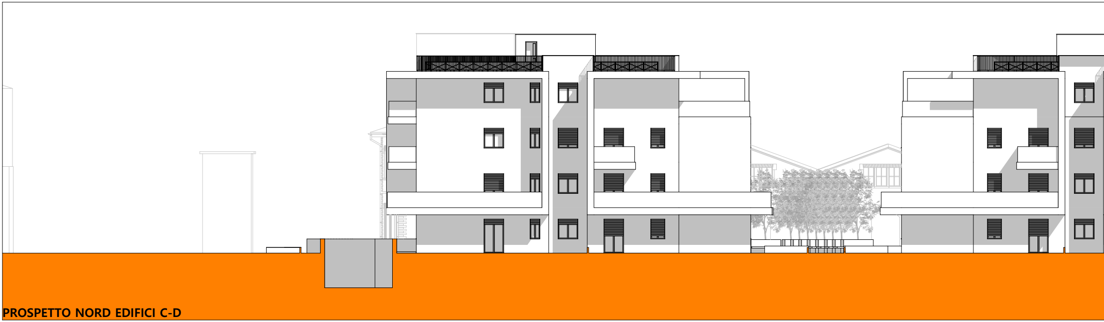

PROSPETTO NORD EDIFICI C-D

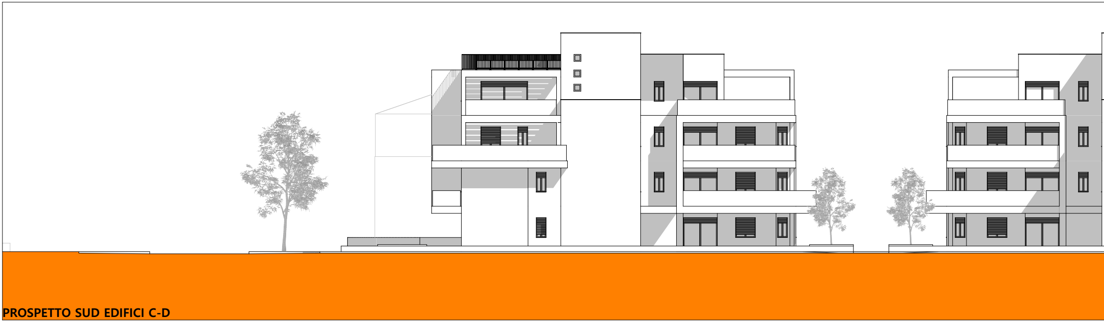

PROSPETTO SUD EDIFICI C-D

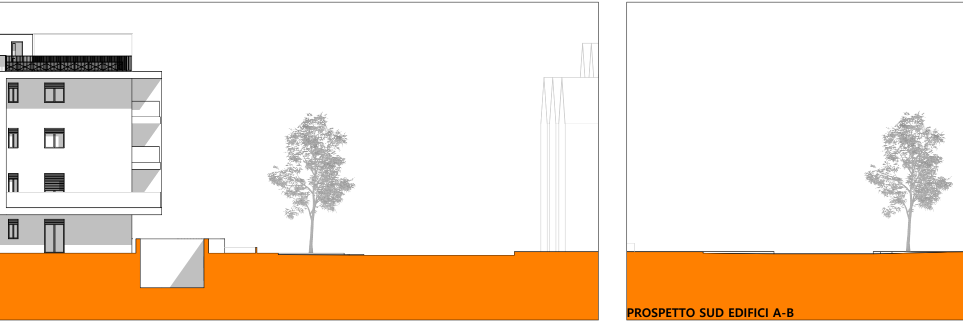

PROSPETTO SUD EDIFICI A-B

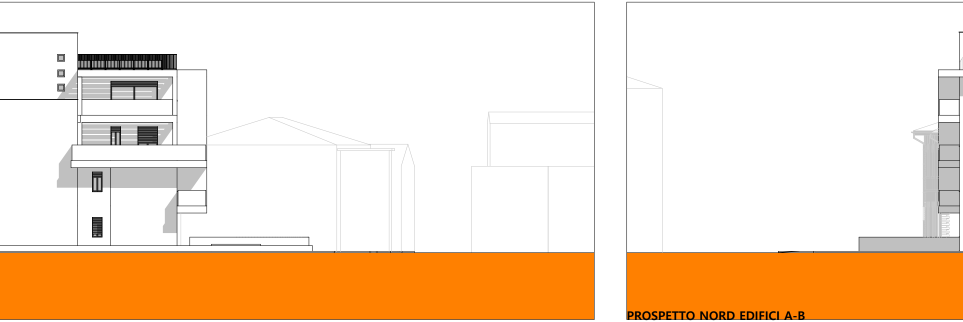

PROSPETTO NORD EDIFICI A-B

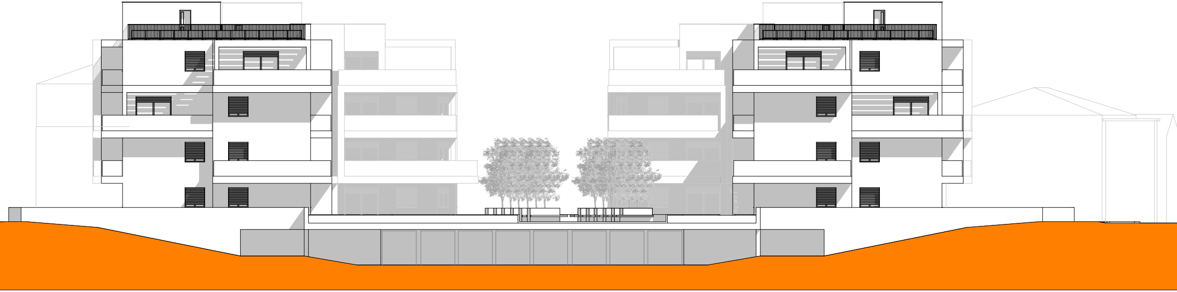

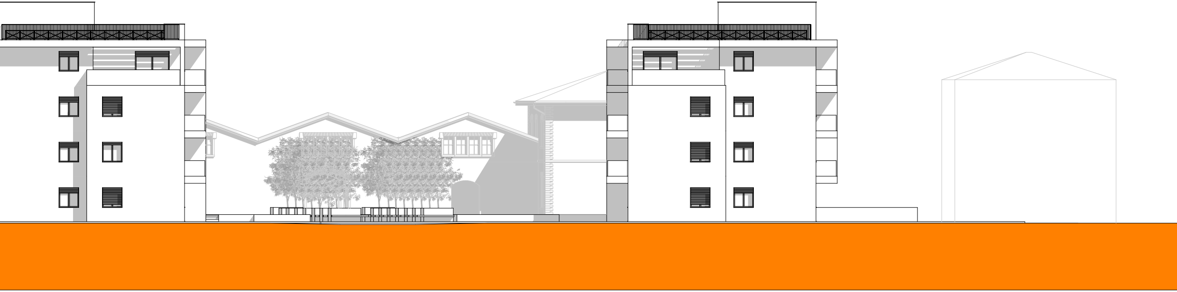

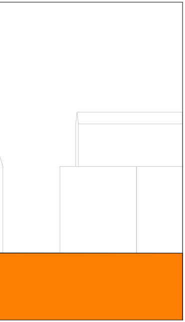

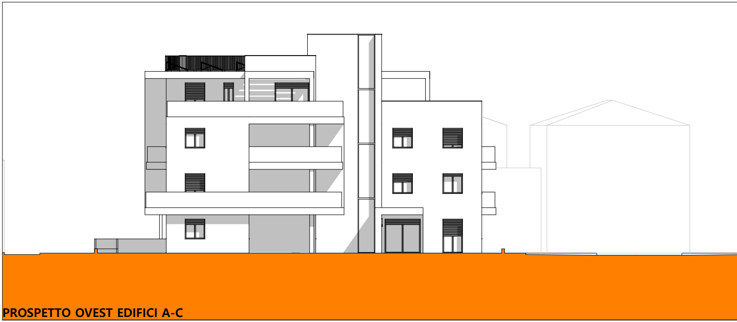

PROSPETTO OVEST EDIFICI A-C

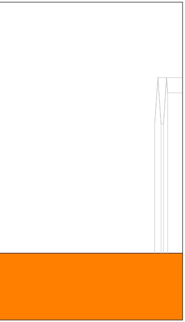

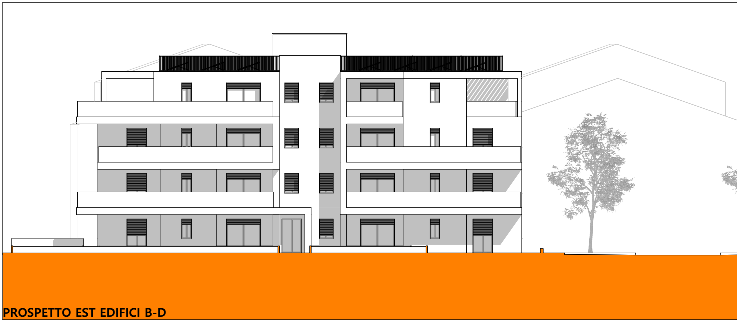

PROSPETTO EST EDIFICI B-D

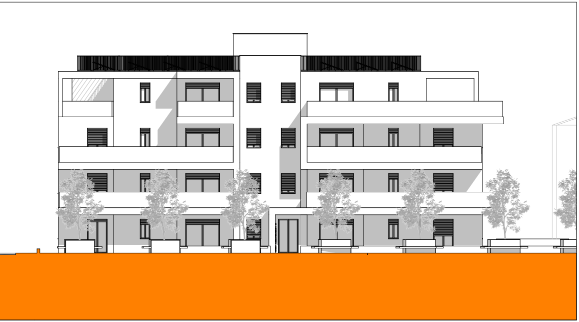

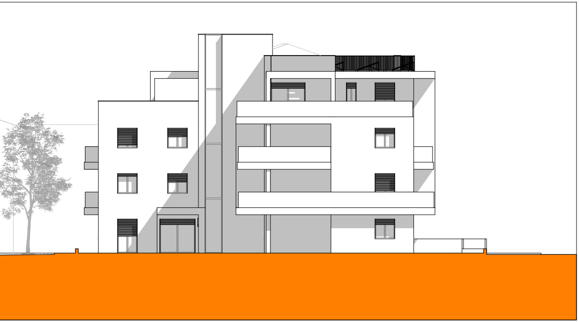

COMUNE di FORMIGINE

PROVINCIA DI MODENA

VARIANTE

AL PIANO PARTICOLAREGGIATO DI INIZIATIVA PRIVATA "EX CANTINA SOCIALE"

COMPARTO B4.8

spazio per ufficio tecnico

Proprieta' :
Ferruccio Frascari Spa
Via Mazzini, 7
40137 Bologna (Bo)

Il Progettista:
Studio Tecnico Ruggeri
Arch. Roberto Ruggeri

PROPOSTA PROGETTUALE - VARIANTE N. 5

9.05.01

scala 1:100
data Giugno 2023
aggiornamento
file

PROGETTO

PROSPETTI EDIFICI A-B-C-D

STUDIO TECNICO RUGGERI
Arch.Roberto Ruggeri Maria
Via Guelfa 76 - 40138 Bologna
tel.051.53.46.06 - fax.051.53.46.06 -
email - roberto@studiotecnicoruggeri.it